Baltimore City Board of Ethics
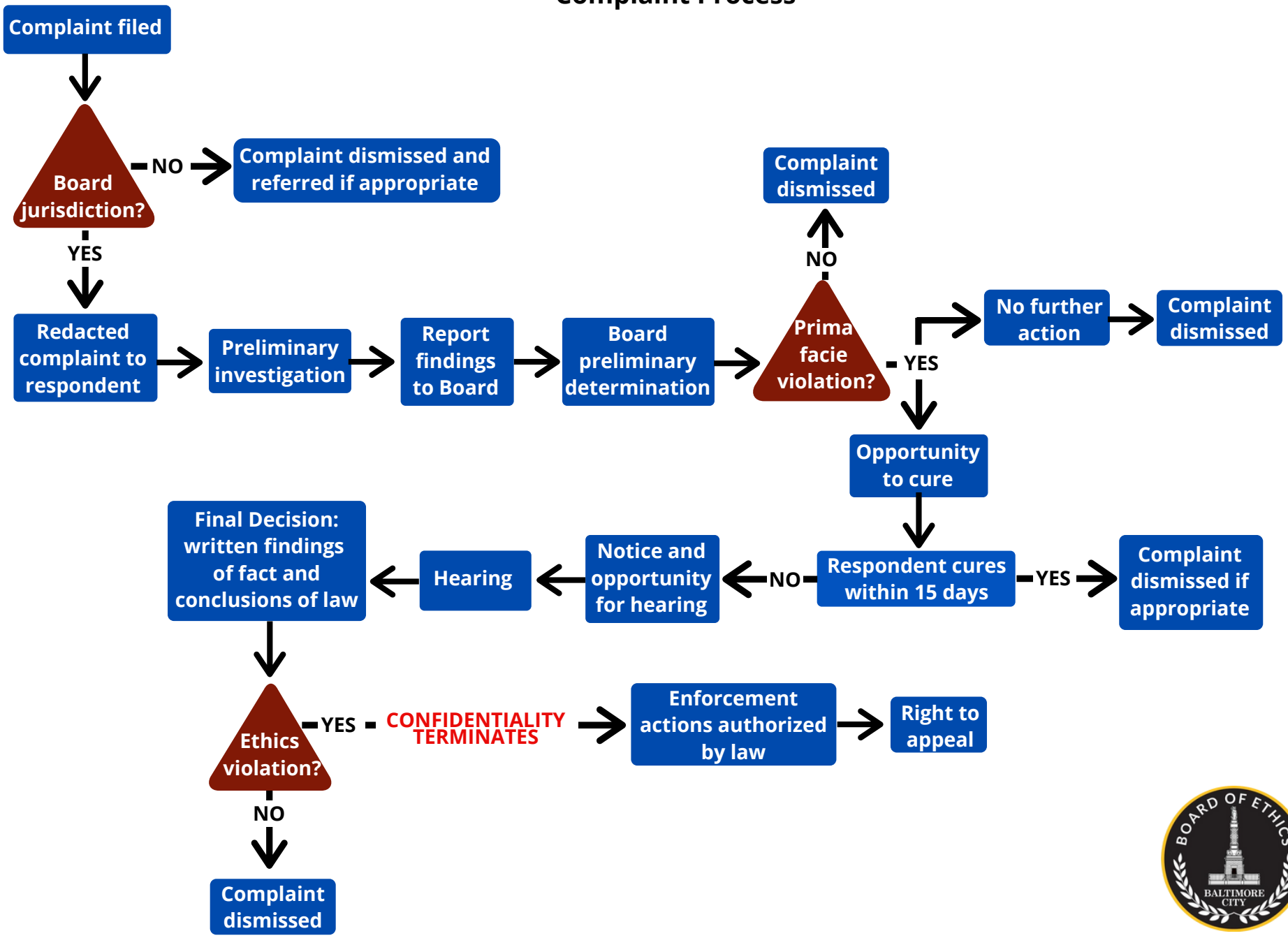
Complaint Process